



Greywater Diverter & Accessories

Instead of sending water down the drain, why not put it on your garden?

Features and Benefits:

- Diverts water from shower and laundry for reuse in the garden.
- Adapts for right-hand or left-hand installations.
- Installed in minutes into 50mm PVC pipes above the S-trap.
- Available with either 50mm and 40mm PVC outlets.
- Use the Greywater Adaptors to convert the 50mm outlet to 50mm Diverter Hose or any 25mm ID hose or pipe (34mm Diverter Hose with 25mm cuff, Purple Sullage Hose or Purple Solid Lo-Pol).

Additional Points to consider:

- Greywater reuse legislation varies from state to state. Please check all state and local government regulations prior to use.
- Do not connect to your kitchen sink.
- Consider switching to eco-friendly detergents.
- Divert back to sewer when using strong cleaning products or anything that may harm the environment.



Product	Description	PPI Code	EAN 9314212+	Ord Qty	Ctn Qty	List Price Each
	Corrugated Diverter Hose 34mm OD x 10m	SF/034U00010	481603	5	5	\$22.95
	Corrugated Diverter Hose 34mm OD x 20m	SF/034U00020	481610	5	5	\$39.95
	Corrugated Diverter Hose 50mm OD x 20m	SF/050U00020	481702	4	4	\$42.50
	Hose Carrier and Hanger	MH/GA00UDHHP	015198	12	72	\$4.50
	Greywater Diverter Suits 40mm PVC Outlet	PF/GWD585310	585318	1	25	\$27.60
	Greywater Diverter Suits 50mm PVC Outlet	PF/GWD585300	585301	1	25	\$27.60
	Greywater Adaptor – 50mm DWV to 50mm Diverter Hose	PF/GWD583697	583697	1	18	\$4.95
	Greywater Adaptor – 50mm PVC to 25mm Hose & Tube	PF/GWD583666	583666	1	18	\$4.95

Typical Installations:

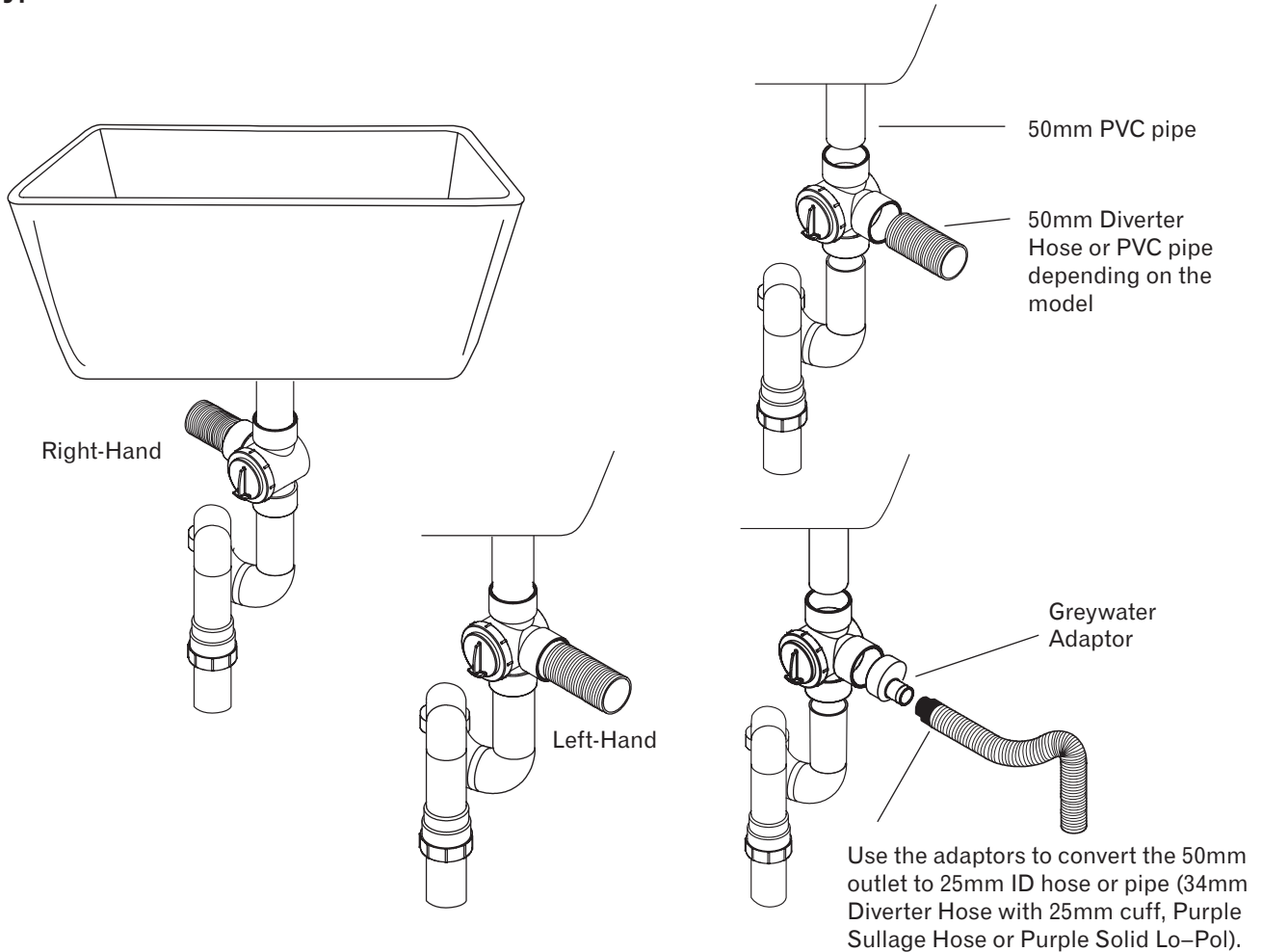

Right-Hand and Left-Hand Installation:

The Greywater Diverter can be used for both left-hand and right-hand installations. Always check that the valve has been set to the correct orientation after installation. The "T" arrow on the handle should always rotate between the side and bottom outlets. If this is not the case then unscrew the front cover, remove the handle and reinsert it in the correct orientation.

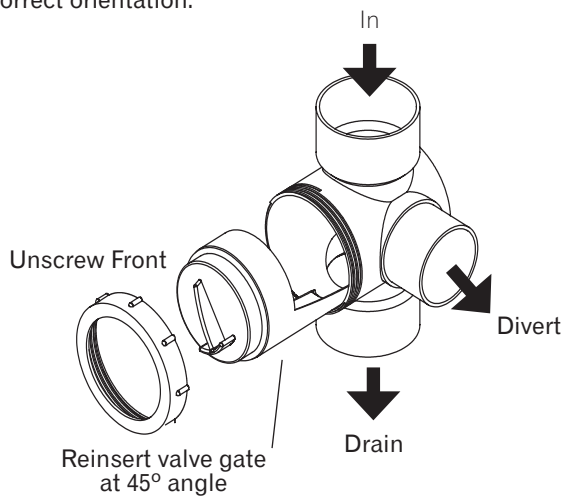

Left-Hand Install

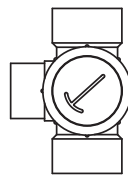

Right-Hand Install

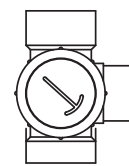

If the handle is installed upside down, i.e. with the "T" arrow pointing upwards, then the inlet will be blocked and the diverter will not function.

